

Test Report

Date: 12 Jul 2022

Page 1 of 5

Client Name : STAY-WELL. DK APS

Client Address : ALGADE 68C, 2, 5500, MIDDELFART DENMARK

Sample Name : PC PLASTIC PARTS OF JUTE STRING

Country of Origin : CHINA

Country of Destination : DENMARK

Requested Age Grading : 2YEARS

The above sample(s) and information were provided by the client.

Date of Sample Received : 29 Jun 2022

Testing Period : 29 Jun 2022 - 12 Jul 2022

Test Requested : Selected test(s) as requested by the client.

Test Method(s) : Please refer to next page(s).

Test Result(s) : Please refer to next page(s).

Result Summary :

Test Requested	Conclusion
(EU) No 10/2011 and its amendment (EU) 2020/1245 Regulation-Overall migration	PASS
(EU) No 10/2011 and its amendment (EU) 2020/1245 Regulation -Specific migration of heavy metal	PASS
Commission Implementing Regulation (EU) 2018/213 of 12 February 2018 amending Regulation (EU) 10/2011 of 14 January 2011-Bisphenol A	PASS

Signed for and on behalf of
SGS-CSTC Standards Technical Services (Shanghai) Co., Ltd.

Lezlie Chen

Lezlie Chen
Approved Signatory



Unless otherwise agreed in writing, this document is issued by the Company subject to its General Conditions of Service printed overleaf, available on request or accessible at <http://www.sgs.com/en/Terms-and-Conditions.aspx> and, for electronic format documents, subject to Terms and Conditions for Electronic Documents at <http://www.sgs.com/en/terms-and-conditions/terms-e-document.aspx>. Attention is drawn to the limitation of liability, indemnification and jurisdiction issues defined therein. Any holder of this document is advised that information contained hereon reflects the Company's findings at the time of its intervention only and within the limits of Client's instructions, if any. The Company's sole responsibility is to its Client and this document does not exonerate parties to a transaction from exercising all their rights and obligations under the transaction documents. This document cannot be reproduced except in full, without prior written approval of the Company. Any unauthorized alteration, forgery or falsification of the content or appearance of this document is unlawful and offenders may be prosecuted to the fullest extent of the law. Unless otherwise stated the results shown in this test report refer only to the sample(s) tested.

Attention: To check the authenticity of testing/inspection report & certificate, please contact us at telephone: (86-755) 8307 1443, or email: CN.Doccheck@sgs.com

3rd Building, No. 889 Yishan Road Xuhui District, Shanghai China 200233 | E&E (86-21) 61402553 | E&E (86-21) 64953679 | www.sgs.com
 中国·上海·徐汇区宜山路889号3号楼 邮编: 200233 | HL (86-21) 61402594 | HL (86-21) 61156899 | e.sgs.china@sgs.com

Test Report

Date: 12 Jul 2022

Page 2 of 5

Test Result(s) :

Test Part Description :

Specimen No.	Description	Material (claimed by the client)
SN1	Transparent plastic cover	PC

Remarks :

- (1) mg/dm² = milligram per square decimeter
- (2) mg/kg = milligram per kilogram
- (3) °C= degree Celsius
- (4) < = less than
- (5) MDL = Method Detection Limit
- (6) ND = Not Detected (< MDL)

(EU) No 10/2011 and its amendment (EU) 2020/1245 Regulation-Overall migration

Test Method : With reference to Commission Regulation (EU) No 10/2011 of 14 January 2011 Annex III and Annex V for selection of condition and EN 1186-1:2002 for selection of test methods;
EN 1186-14: 2002 substitute test;

<u>Simulant Used</u>	<u>Time</u>	<u>Temperature</u>	<u>Max. Permissible Limit</u>	<u>Result of 001 Overall migration</u>	<u>Conclusion</u>
95% Ethanol (First migration)	2.0hr(s)	60°C	10mg/dm ²	3.3mg/dm ²	PASS
Isooctane (First migration)	0.5hr(s)	40°C	10mg/dm ²	<3.0mg/dm ²	PASS
Area/Volume			-	10.0dm ² /kg	

Notes :

- (1) Analytical tolerance of aqueous simulants is 2 mg/dm² or 12 mg/kg.
- (2) Analytical tolerance of fatty food simulants is 3 mg/dm² or 20mg/kg.
- (3) Test condition & simulant were specified by client.
- (4) For repeated use, compliance of the material or article is verified on the basis of the level of the migration found in the third test and on the basis of the stability of the material or article from the first to the third migration test.

(EU) No 10/2011 and its amendment (EU) 2020/1245 Regulation -Specific migration of heavy metal

Test Method : With reference to EN13130-1:2004, analysis was performed by ICP-OES and ICP-MS.



Unless otherwise agreed in writing, this document is issued by the Company subject to its General Conditions of Service printed overleaf, available on request or accessible at <http://www.sgs.com/en/Terms-and-Conditions.aspx> and, for electronic format documents, subject to Terms and Conditions for Electronic Documents at <http://www.sgs.com/en/terms-and-Conditions/Terms-e-Documents.aspx>. Attention is drawn to the limitation of liability, indemnification and jurisdiction issues defined therein. Any holder of this document is advised that information contained hereon reflects the Company's findings at the time of its intervention only and within the limits of Client's instructions, if any. The Company's sole responsibility is to its Client and this document does not exonerate parties to a transaction from exercising all their rights and obligations under the transaction documents. This document cannot be reproduced except in full, without prior written approval of the Company. Any unauthorized alteration, forgery or falsification of the content or appearance of this document is unlawful and offenders may be prosecuted to the fullest extent of the law. Unless otherwise stated the results shown in this test report refer only to the sample(s) tested.

Attention: To check the authenticity of testing /inspection report & certificate, please contact us at telephone: (86-755) 8307 1443, or email: CN.Doccheck@sgs.com

SGS-CSTC (Shanghai) Technical Services Co., Ltd.
Testing Center - China Laboratory

3rd Building, No.889 Yishan Road Xuhui District, Shanghai China 200233
中国·上海·徐汇区宜山路889号3号楼 邮编: 200233

1E&E (86-21) 61402553 1E&E (86-21) 64953679 www.sgs.com
1HL (86-21) 61402594 1HL (86-21) 61156899 sgs.china@sgs.com

Sample 001

Simulant Used : 3% Acetic acid (W/V) aqueous solution
 Test Condition : 70 °C 2.0 hr(s)

Test Item(s)	Max. Permissible Limit	Unit	MDL	Test result
Migration times	-	-	-	First
Area/volume	-	dm ² /kg	-	6.0
Arsenic(As)	ND	mg/kg	0.01	ND
Cadmium(Cd)	ND	mg/kg	0.002	ND
Chromium(Cr)	ND	mg/kg	0.01	ND
Mercury(Hg)	ND	mg/kg	0.01	ND
Lead(Pb)	ND	mg/kg	0.01	ND
Aluminium(Al)	1	mg/kg	0.1	ND
Barium(Ba)	1	mg/kg	0.25	ND
Cobalt(Co)	0.05	mg/kg	0.01	ND
Copper(Cu)	5	mg/kg	0.25	ND
Iron(Fe)	48	mg/kg	5	ND
Lithium(Li)	0.6	mg/kg	0.1	ND
Manganese(Mn)	0.6	mg/kg	0.1	ND
Zinc(Zn)	5	mg/kg	0.5	ND
Nickel(Ni)	0.02	mg/kg	0.01	ND
Antimony(Sb)	0.04	mg/kg	0.01	ND
Europium (Eu)	-	mg/kg	0.025	ND
Gadolinium(Gd)	-	mg/kg	0.025	ND
Lanthanum(La)	-	mg/kg	0.025	ND
Terbium(Tb)	-	mg/kg	0.025	ND
Europium (Eu)+ Gadolinium(Gd)+ Lanthanum(La)+ Terbium(Tb)	0.05	mg/kg	-	ND
Conclusion				PASS

Notes :

- (1) Test condition & simulant were specified by client.
- (2) For repeated use, compliance of the material or article is verified on the basis of the level of the migration found in the third test and on the basis of the stability of the material or article from the first to the third migration test. For substances which limit is "Not Detected", the compliance is based on the first migration test result if it is detected.



Unless otherwise agreed in writing, this document is issued by the Company subject to its General Conditions of Service printed overleaf, available on request or accessible at <http://www.sgs.com/en/Terms-and-Conditions.aspx> and, for electronic format documents, subject to Terms and Conditions for Electronic Documents at <http://www.sgs.com/en/Terms-and-Conditions/Terms-e-Documents.aspx>. Attention is drawn to the limitation of liability, indemnification and jurisdiction issues defined therein. Any holder of this document is advised that information contained hereon reflects the Company's findings at the time of its intervention only and within the limits of Client's instructions, if any. The Company's sole responsibility is to its Client and this document does not exonerate parties to a transaction from exercising all their rights and obligations under the transaction documents. This document cannot be reproduced except in full, without prior written approval of the Company. Any unauthorized alteration, forgery or falsification of the content or appearance of this document is unlawful and offenders may be prosecuted to the fullest extent of the law. Unless otherwise stated the results shown in this test report refer only to the sample(s) tested.

Attention: To check the authenticity of testing / inspection report & certificate, please contact us at telephone: (86-755) 8307 1443, or email: CN.Doccheck@sgs.com

SGS-CSTC Technical Services (Shanghai) Co., Ltd.
 Testing Center - China

3rd Building, No. 889 Yishan Road Xuhui District, Shanghai China 200233 1E&E (86-21) 61402553 1E&E (86-21) 64953679 www.sgs.com.cn
 中国·上海·徐汇区宜山路889号3号楼 邮编: 200233 1HL (86-21) 61402594 1HL (86-21) 61156899 e sgs.china@sgs.com

Commission Implementing Regulation (EU) 2018/213 of 12 February 2018 amending Regulation (EU) 10/2011 of 14 January 2011-Bisphenol A

Test Method : With reference to Part II Section D2 of Testing Methods for Foodstuffs, Implements, Containers and Packaging, Toys, Detergents, JETRO, Japan External Trade Organization, 2009 (Dichloromethane extraction by ultrasonic bath). Analysis was performed by HPLC-MS.

Test Item(s)	Limit	Unit	MDL	001
Bisphenol-A	★	mg/kg	0.1	ND
Conclusion				PASS

Notes :

★ = prohibited

Unless otherwise stated, the decision rule for conformity reporting is based on Binary Statement for Simple Acceptance Rule ($w=0$) stated in ILAC-G8:09/2019.



Unless otherwise agreed in writing, this document is issued by the Company subject to its General Conditions of Service printed overleaf, available on request or accessible at <http://www.sgs.com/en/Terms-and-Conditions.aspx> and, for electronic format documents, subject to Terms and Conditions for Electronic Documents at <http://www.sgs.com/en/Terms-and-Conditions/Terms-e-Documents.aspx>. Attention is drawn to the limitation of liability, indemnification and jurisdiction issues defined therein. Any holder of this document is advised that information contained hereon reflects the Company's findings at the time of its intervention only and within the limits of Client's instructions, if any. The Company's sole responsibility is to its Client and this document does not exonerate parties to a transaction from exercising all their rights and obligations under the transaction documents. This document cannot be reproduced except in full, without prior written approval of the Company. Any unauthorized alteration, forgery or falsification of the content or appearance of this document is unlawful and offenders may be prosecuted to the fullest extent of the law. Unless otherwise stated the results shown in this test report refer only to the sample(s) tested.

Attention: To check the authenticity of testing /inspection report & certificate, please contact us at telephone: (86-755) 8307 1443, or email: CN.Doccheck@sgs.com

Sample photo:

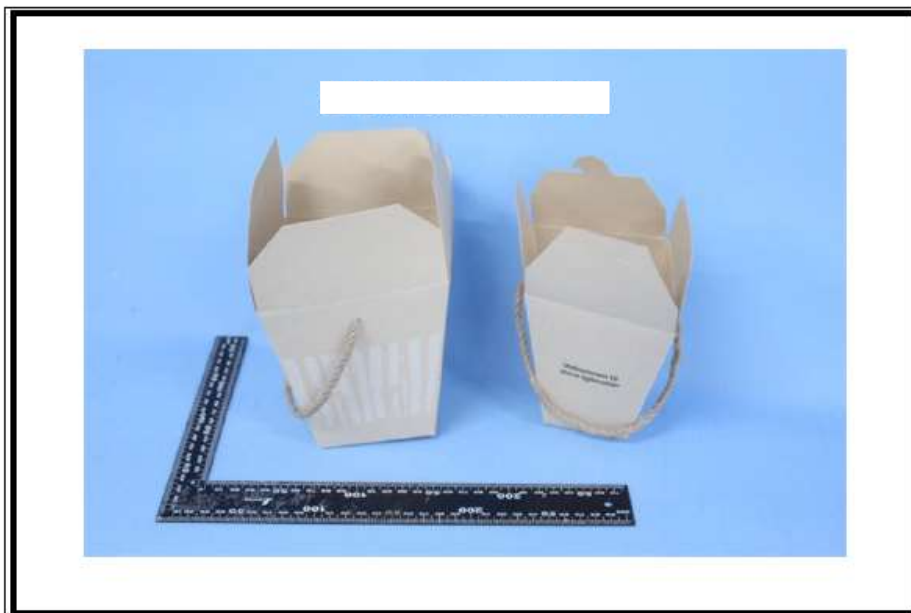
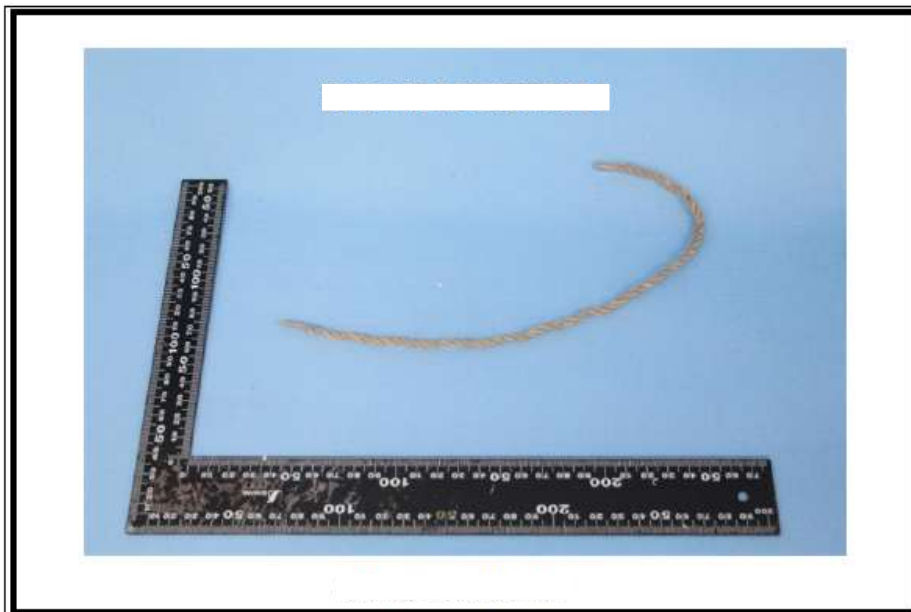

SGS authenticate the photo on original report only

*** End of Report ***



Unless otherwise agreed in writing, this document is issued by the Company subject to its General Conditions of Service printed overleaf, available on request or accessible at <http://www.sgs.com/en/Terms-and-Conditions.aspx> and, for electronic format documents, subject to Terms and Conditions for Electronic Documents at <http://www.sgs.com/en/Terms-and-Conditions/Terms-e-Documents.aspx>. Attention is drawn to the limitation of liability, indemnification and jurisdiction issues defined therein. Any holder of this document is advised that information contained hereon reflects the Company's findings at the time of its intervention only and within the limits of Client's instructions, if any. The Company's sole responsibility is to its Client and this document does not exonerate parties to a transaction from exercising all their rights and obligations under the transaction documents. This document cannot be reproduced except in full, without prior written approval of the Company. Any unauthorized alteration, forgery or falsification of the content or appearance of this document is unlawful and offenders may be prosecuted to the fullest extent of the law. Unless otherwise stated the results shown in this test report refer only to the sample(s) tested.

Attention: To check the authenticity of testing / inspection report & certificate, please contact us at telephone: (86-755) 8307 1443, or email: CN.Doccheck@sgs.com